

Patient report

Bio-Rad DATE: 03/24/2019
D-10 TIME: 02:39 PM
S/N: #DJ4I016123 Software version: 4.20-2
Sample ID: 10469153
Injection date 03/24/2019 02:30 PM
Injection #: 13 Method: HbA1c
Rack #: --- Rack position: 10

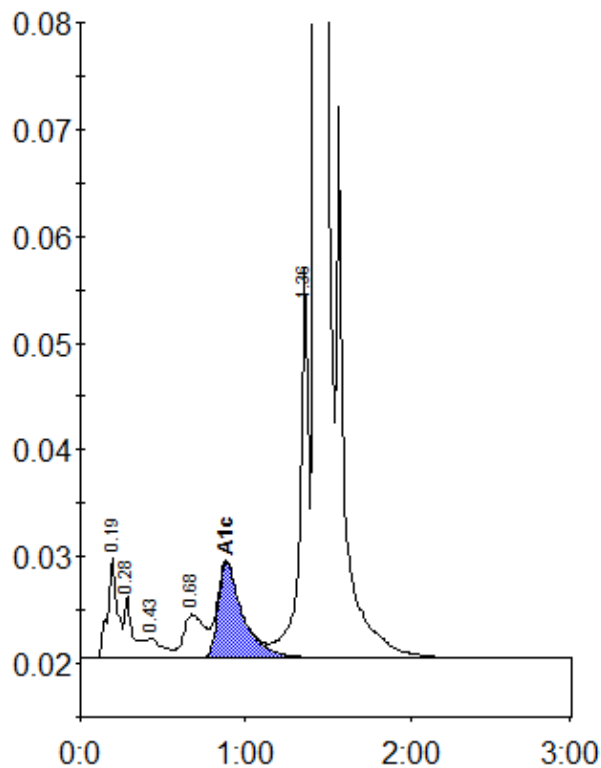

Peak table - ID: 10469153

Peak	R.time	Height	Area	Area %
A1a	0.19	9352	39657	1.5
A1b	0.28	5818	21366	0.8
F	0.43	1909	13220	0.5
LA1c/CHb-1	0.68	4075	35424	1.3
A1c	0.88	8983	93244	5.0
P3	1.36	36543	134570	5.0
A0	1.43	753686	2333700	87.4
Total Area:		2671182		

Concentration:	%
A1c	5.0